



SAMPSON COUNTY 911 & ES FACILITIES

CLINTON,
NORTH CAROLINA

CONSTRUCTION DOCUMENTS

AREA 3 POWER PLAN

DATE	12.04.2020	
PROJECT NO	20003	
REVISIONS		
NUM.	DATE	DESCRIPTION:

THIS DRAWING IS THE PROPERTY OF ADW ARCHITECTS, P.A., AND SHALL NOT BE REPRODUCED OR COPIED IN WHOLE OR IN PART. IT SHALL NOT BE USED ON ANY OTHER PROJECT OR GIVEN TO ANY OTHER COMPANY OR AGENCY WITHOUT THE CONSENT OF ADW ARCHITECTS, P.A.

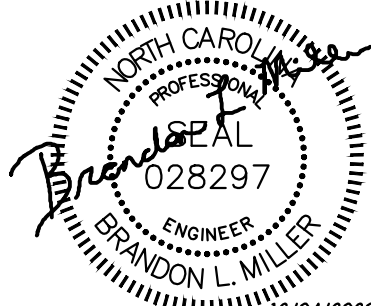

SEAL

SHEET NUMBER
E203

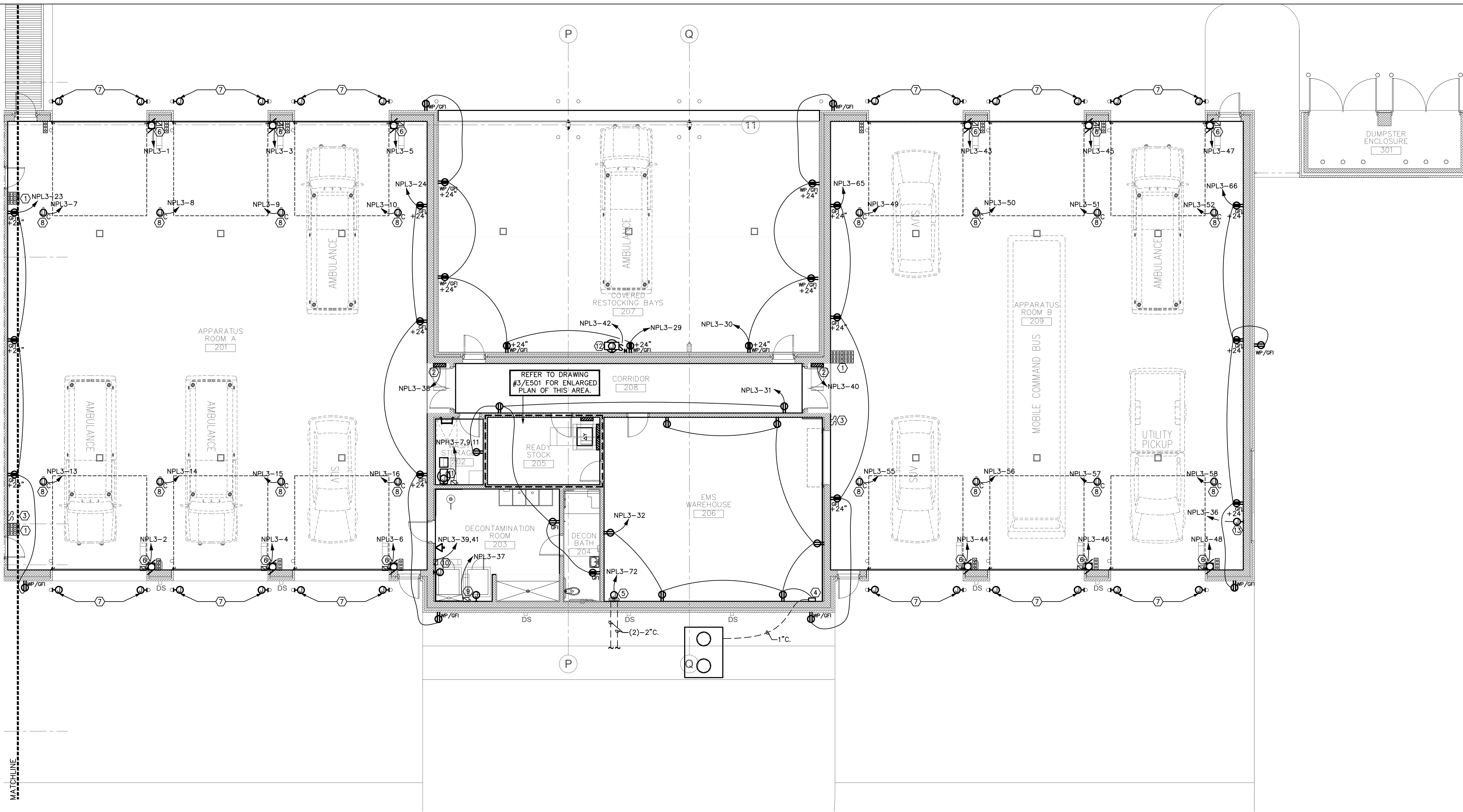

1 AREA 3 FLOOR PLAN - POWER

1/8" = 1'-0"

GENERAL NOTES

(APPLY TO THIS SHEET ONLY)

- ALL WALL MOUNTED DEVICES (POWER, DATA, SYSTEMS, ETC.), WITHIN CMU WALLS ARE TO BE FLUSH MOUNTED AND FED WITH CONCEALED CONDUIT.
- MC CABLE SHALL NOT BE USED.

KEYED NOTES

(APPLY TO THIS SHEET ONLY)

- MASTER BAY DOORS CONTROLS. PROVIDE (1) DOOR CONTROLLER FOR EACH BAY DOOR IN THE APPARATUS BAY (6 TOTAL EACH BAY). COORDINATE EXACT LOCATION OF CONTROLS WITH OWNER PRIOR TO ROUGH-IN.
- AIR SCRUBBER CONTROL PANEL. VERIFY EXACT LOCATION WITH MECHANICAL CONTRACTOR. ITEM IS PART OF ALTERNATE #2.
- EXHAUST SYSTEM CONTROL SWITCHES. SEE DETAILS #5/E605.
- OIL/WATER SEPARATOR ALARM PANEL. PROVIDE 1" CONDUIT TO SEPARATOR (REFER TO PLUMBING PLANS FOR EXACT LOCATION). CONNECT ALARM PANEL TO LOCAL RECEPTACLE CIRCUIT.
- J-BOX FOR FUTURE TRAFFIC CONTROLLER. COORDINATE EXACT LOCATION WITH OWNER AND ARCHITECT. STUB (2)-2" CONDUIT STUBBED BUILDING, TO 5' OUTSIDE THE BUILDING FOR FUTURE USE.
- OVERHEAD MOTORIZED DOOR. COORDINATE CONNECTION/CONTROL REQUIREMENTS WITH DOOR CONSULTANT. COORDINATE WITH DOOR MANUFACTURER REQUIREMENTS FOR MORE INFORMATION. SEE DETAIL #3/E605.
- PROVIDE WEATHERPROOF 1-GANG J-BOX MOUNTED IN BOLLARD FOR DOOR SENSOR. ROUTE 1" FROM J-BOX TO DOOR CONNECTION J-BOX. COORDINATE EXACT REQUIREMENTS WITH DOOR INSTALLER PRIOR TO ROUGH-IN.
- MOUNT SHORE LINE/REELS AT BOTTOM OF CEILING STRUCTURE. VERIFY EXACT LOCATION WITH OWNER PRIOR TO ROUGH-IN. VERIFY CORD LENGTH/RECEPTACLE TYPE WITH OWNER PRIOR TO ORDERING. REFER TO DETAIL #2/E605 FOR ADDITIONAL INFORMATION.
- REQUIREMENTS FOR TUMBLER IS TO BE 120V, 1Ø, IF SUPPLIED EQUIPMENT DIFFERS FROM PLANS, COORDINATE POWER NEEDS WITH EQUIPMENT AND NOTIFY ENGINEER OF RECORD PRIOR TO ROUGH-IN.
- REQUIREMENTS FOR EXTRACTOR IS TO BE 208V, 1Ø, IF SUPPLIED EQUIPMENT DIFFERS FROM PLANS, COORDINATE POWER NEEDS WITH EQUIPMENT AND NOTIFY ENGINEER OF RECORD PRIOR TO ROUGH-IN.
- REQUIREMENTS FOR AIR COMPRESSOR IS TO BE 480V, 3Ø, IF SUPPLIED EQUIPMENT DIFFERS FROM PLANS, COORDINATE POWER NEEDS WITH EQUIPMENT AND NOTIFY ENGINEER OF RECORD PRIOR TO ROUGH-IN.
- REQUIREMENTS FOR VACUUM IS TO BE 120V, 1Ø, IF SUPPLIED EQUIPMENT DIFFERS FROM PLANS, COORDINATE POWER NEEDS WITH EQUIPMENT AND NOTIFY ENGINEER OF RECORD PRIOR TO ROUGH-IN. VACUUM IS TO BE WALL MOUNTED. VERIFY EXACT MOUNTING LOCATION AND HEIGHT WITH OWNER PRIOR TO ROUGH-IN.
- PROVIDE WALL MOUNTED JUNCTION BOX FOR CONNECTION TO DRY SPRINKLER AIR COMPRESSOR (120V/1Ø, 1HP MAX). COORDINATE EXACT LOCATION PRIOR TO ROUGH-IN WITH FIRE PROTECTION SUB-CONTRACTOR.

